

Resettlement Planning Document

Updated Short Resettlement Plan for Bundi Water Supply Sub-project
Document Stage: Draft for Consultation
Project Number: 40031
April 2009

India: Rajasthan Urban Sector Development Investment Program

Prepared by Local Self Government Department

The resettlement plan is a document of the borrower. The views expressed herein do not necessarily represent those of ADB's Board of Directors, Management, or staff, and may be preliminary in nature.

DRAFT SHORT RESETTLEMENT PLAN

A. Scope of Land Acquisition and Resettlement

1. The Investment Program will optimize social and economic development in 15 selected towns¹ in Rajasthan through investments in urban infrastructure (water supply, wastewater management, solid waste management, urban drainage, and urban transport and roads), social infrastructure, and infrastructure support to cultural heritage. The Program will also provide policy reforms to strengthen urban governance, management, and support for urban infrastructure and services.² This short resettlement plan (RP) has been prepared for the water supply sub-project in Bundi.

2. The sub-project includes: (i) construction of a well field with 16 tube wells at the bank of the Mangali River; (ii) replacement of 3 pumps at Mangali headworks; (iii) laying of approximately 30 kilometers (km) of rising mains; (iv) laying of distribution pipelines, including replacement of excessively leaking carrier mains, of about 25 km; (v) provision of 4 chlorination facilities at the headworks compound at Vikash Colony, Jail, Nenua Road, Bhata Vilash,; (vi) construction of 6 OHSRs, 2 GLSR and 1 clear water reservoirs (CWRs) for better storage and water supply; (vi) installation of 18 bulk flow meters at various head works and supply points; (vii) procurement and installation of new water meters for about 10,400 new house connections, and rehabilitation of about 4,700 existing house water meters; (viii) construction of pump houses at Vikash Colony including mechanical and electrical works; and (ix) rehabilitation of existing headworks and replacement of 18 pumps. The location of sub-project components is provided in Map 1.

3. Sub-project design minimized land acquisition and resettlement impacts. The following works are confined within the compound of existing facilities and will not have any resettlement impacts: (i) tubewells, (ii) pump replacement, (iii) chlorination facilities, and (iv) pump houses. Clear water and overhead tanks will be in vacant government land. Repair and replacement for house connections and the installation of meters will not have any resettlement impacts. Laying of rising mains will not have resettlement impacts because it will be undertaken within sufficient and vacant road rights-of-way (ROW) which is government land. Appendix 1 shows each sub-project component and expected resettlement impacts. While the laying and replacement of distribution pipelines and carrier mains will not require permanent land acquisition as it will be undertaken within ROWs, due to limited ROWs, it can cause temporary disruptions.

B. Socio-Economic Background

4. To estimate the temporary impacts initially a series of transect walks were conducted; this was followed by a 100 percent census and a socio-economic survey conducted in the areas, where the works are to be done. This was conducted with the help of a predesigned tool (Appendix 2). The Census was conducted using a two page questionnaire with a battery of questions to address:

- Name of respondent
- Daily Income from the affected structure
- Whether or not belongs to the under privileged / marginal class
- Details of the Construction Package with Address and Chainage
- Whether location is in urban, peri-urban or rural area

¹ Particularly district headquarters and towns with significant tourism potential.

² The assistance will be based on the State-level framework for urban reforms, and institutional and governance reforms recommended by the Government of India through the Jawaharlal Nehru National Urban Renewal Mission and Urban Infrastructure Development Scheme for Small and Medium Towns.

- Type of loss : viz. Residential, Commercial, Kiosks etc
- Whether the occupant of the structure is a squatter
- Address of the structure
- Whether the affected occupant holds a legal paper for occupancy
- Whether the occupant has Ration Card & enlisted in Voter's list
- Description of the affected structure and its present use
- Description of the affected structure within the RoW
- Parallel Distance of the affected structure along the RoW
- Perpendicular Distance of the affected structure from the Centre line and
- Type of construction of the structure for Roof, Walls, Floor & boundary

5. A Socio-economic Survey on 20% of the occupants of the affected structures was conducted as per the requirements after the completion of Census survey in the stretches of impact of the proposed construction package. This was done with the aid of a structured close ended (for ease of information processing) battery of questions targeted to elicit responses on cardinal socio-economic enquiries:

- Name of the Head of the Household (HH)
- Name of Respondent
- Relationship of the respondent with the HH
- Details of the family type eg. Nuclear, Joint or Extended
- Social class & caste of the family eg. ST, SC, OBC or higher caste
- Details of the family members with corresponding details :
 - Name of each of the family members
 - Age of each of the family members
 - Relationship with the HH
 - Sex of each of the family members
 - Marital status of each of the family members
 - Attained Educational levels of each of the family members
 - Any particular skill of each of the family members
 - Main or marginal nature of work & general work of family members
- Nature of business of Name) of each of the family members
- Source of Annual Income of the Household
- Type of Use of affected structure
- Details of nature of business carried out from the affected structure
- Assets of the Household in terms of movable & immovable property
- Standard of living in terms of expenses on essentials and
- Indebtedness of the Family

6. Based on the findings and confirmation from Program preparation engineers, there is no expected impacts on permanent structures. Impacts are confined to movable structures placed on RoWs. Temporary impacts will be on 24 households, among them 15 are blacksmiths and remaining 9 are small businesses. Moveable APs will be assisted in moving to the other side of the road and returning their structures after construction is completed. Where moving is not required, access will be ensured by the contractor. The construction period will be minimized and is estimated to be 14 days per section of work. The scope of land acquisition and identified temporary resettlement impacts is presented in the Table 1. The detail socio-economic data is presented in Appendix 3. Households losing income due to disruption during construction period would be eligible for rehabilitation assistance as per the resettlement policy and entitlement matrix of the program. Besides, affected households belonging to vulnerable category would be eligible for additional assistance.

7. As one of the objectives of the Project is reducing poverty levels in the State and identified the Affected Persons (APs) that will be affected during construction and provide improved standard of living to APs it has been decided to present the data disaggregated by economic status. This will help to understand how the Project impacts the poor and the non-poor. The details of the social-economic profile of the APs under this sub-project are mentioned below. Out of 24, APs 20 are OBC and 4 are belong to general category. The average household size of affected households is 3.1 and the average household income works out to be Rs.1964 per month. All the structures are built of kutcha materials. All the APs have ration card and are enrolled in voter list. They all have small business and 93 percent of them are squatters.

Literacy- Literacy, being an important indicator of social development, affects the demographic characteristics and participation. The Socio-economic survey results show that of the males 10 percent are literate and of the female 7 percent are literate.

Economy- Data on employment show that out of 24 APs, 15 APs are blacksmiths which are BPL and remaining are small businesses.

Table 1: Summary of Resettlement Impacts

Impacts	
Permanent Land Acquisition (ha)	0
Temporary Land Acquisition (ha)	0
Temporary Affected Persons (APs)	24
Titled APs (Temporary Affected)	0
Non-titled APs (Temporary Affected)	24
Female Headed AP(Temporary Affected)	5
IP/STAP(Temporary Affected)	0
BPL AP (Temporary Affected)	15
Affected Trees/Crops	0
Temporary Affected common Structures	0
Average Family Size	3.13
Average Household Income (per month)	1964/
Income Sources Temporary Affected	Blacksmith, Barber shop, Pan Shops, Tea Shops, Cycle Repairing

* Source: Census and Socio-economic survey 2008.

C. Policy Framework and Entitlements

8. The policy framework and entitlements for the program are based on national laws: *The Land Acquisition Act, 1894* (LAA, amended in 1984), and the National Resettlement and Rehabilitation Policy, 2007 (NRRP); ADB's *Policy on Involuntary Resettlement, 1995*; and the agreed Resettlement Framework (RF). Based on these, the following core involuntary resettlement principles applicable are:

- (i) land acquisition, and other involuntary resettlement impacts will be avoided or minimized exploring all viable alternative sub-project designs;
- (ii) where unavoidable, time-bound RPs will be prepared and affected persons (APs) will be assisted in improving or at least regaining their pre-program standard of living;
- (iii) consultation with APs on compensation, disclosure of resettlement information to APs, and participation of APs in planning and implementing sub-projects will be ensured;

- (iv) vulnerable groups will be provided special assistance³;
- (v) payment of compensation to APs including non-titled persons (e.g., informal dwellers/squatters, and encroachers) for acquired assets at replacement rates;
- (vi) payment of compensation and resettlement assistance prior to the contractor taking physical acquisition of the land and prior to the commencement of any construction activities;
- (vii) provision of income restoration and rehabilitation; and
- (viii) establishment of appropriate grievance redress mechanisms.

9. Policy framework and entitlements are further discussed in Appendix 4. The entitlement matrix⁴ for the sub-project based on the above policies and Section D of this RP are in Table 2.

³ Including poor households, households headed by women, the elderly, the disabled, and scheduled tribes considered vulnerable based on the agreed Indigenous Peoples Development Framework (IPDF).

⁴ While no impacts are noted on common resources, such row is included in the entitlement matrix as there is a probability of impacts on common resources should alignments change after detailed design.

Table 2: Entitlement Matrix

Sl. No.	Type of Loss	Application	Definition of Entitled Person	Compensation Policy	Implementation Issues	Responsible Agency
1	Temporary disruption of livelihood		Legal titleholders, non-titled APs	<ul style="list-style-type: none"> (i) 30 days advance notice regarding construction activities, including duration and type of disruption. (ii) Contractor's⁵ actions to ensure there is no income⁶/access loss consistent with the IEE.⁷ (iii) Assistance to mobile vendors/hawkers to temporarily shift for continued economic activity⁸ (iv) For construction activities involving unavoidable livelihood disruption, compensation for lost income or a transitional allowance for the period of disruption whichever is greater (v) Compensation at replacement value for loss of assets/property 	<ul style="list-style-type: none"> (i) Identification of alternative temporary sites to continue economic activity. 	Valuation Committee will determine income lost. Contractors will perform actions to minimize income/access loss.
2	Impacts on vulnerable APs	All impacts	Vulnerable APs	<ul style="list-style-type: none"> (i) Vulnerable households will be given priority in project construction employment. 	<ul style="list-style-type: none"> (i) Vulnerable households will be identified during the census. 	NGO will verify the extent of impacts through a 100% surveys of AHs determine assistance, verify and identify vulnerable households.
3	Loss of residential structure	Residential structure and other assets	Encroachers and squatters	<ul style="list-style-type: none"> · 60 days advance notice to shift from occupied land · Shifting assistance for households. · Right to salvage materials from structure and other assets (ii) · Additional compensation for vulnerable households. 	<ul style="list-style-type: none"> · Vulnerable households will be identified during (ii) the census 	impacts through a 100% survey of AHs determine assistance, verify and identify vulnerable households

⁵ As mentioned in Clause 93.1 of Section VIII: Particular Condition of Contract of Bid Document

⁶ Minimum wage in Rajasthan is Rs.73 per day

⁷ This includes: leaving spaces for access between mounds of soil, providing walkways and metal sheets to maintain access across trenches for people and vehicles where required, increased workforces to finish work in areas with impacts on access, timing of works to reduce disruption during business hours, phased construction schedule and working one segment at a time and one side of the road at a time.

⁸ For example assistance to shift to the other side of the road where there is no construction.

Sl. No.	Type of Loss	Application	Definition of Entitled Person	Compensation Policy	Implementation Issues	Responsible Agency
4	Any other loss not identified	-	-	(i) Unanticipated involuntary impacts will be documented and mitigated based on the principles of the Resettlement Framework (RF).		NGO will ascertain the nature and extent of such loss. IPMU will finalize the entitlements in line with the RF.

D. Consultation, Information Dissemination, Disclosure, and Grievance Redress

10. The RP was prepared in consultation with stakeholders. Meetings and individual interviews were held involving stakeholders, particularly potentially temporarily affected persons; and transect walks, census, survey and interviews were conducted to determine the potential impacts of sub-project construction to prepare the sample sub-project RP. Following the model developed for the MFF, a town-wide stakeholder consultation workshop was conducted which provided an overview of the Program and sub-projects to be undertaken in Bundi; and discussed the Government and ADB's resettlement policies and potential resettlement impacts of the sub-projects in Bundi. During the workshop, Hindi versions of the RF were provided to ensure stakeholders understood the objectives, policy principles and procedures for any land acquisition, compensation and other assistance measures for any AP. During consultations, key issues raised were: (i) participants expressed satisfaction that there was a sub-project taking care of their needs which they have waited for 25-30 years; (ii) they are not hesitant to move or shift if necessary to accommodate the work; (iii) they are willing to provide labor for the sub-project; and (iv) they raised that it is important to repair the roads after sub-project construction. Consultation records are in Appendix 5.

11. Information continues to be disseminated to APs and beneficiaries through various media. English and Hindi versions of the RF and RP have been placed in the Urban Local Body (ULB) office and APs have accesses to RP. The NGO engaged to implement the RP will continue consultations, information dissemination, and disclosure. A strategy for continued consultations and participation is in the RF. The RP is available in the ULB office, Investment Program Project Management Unit and Implementation Unit (IPMU and IPIU) offices, and the town library. The finalized RP will also be disclosed in ADB's website, the State Government website, the local government website, and the IPMU and IPIU websites. ADB review and approval of the RP is required prior to award of civil works contracts; and compensation/assistance of APs is required prior to commencement of civil works. Consultation and disclosure activities to be followed are in Appendix 6.

12. Grievances of APs will first be brought to the attention of the implementing NGO or Social Development Specialist (SDS). Grievances not redressed by the NGO or SDS will be brought to the City Level Committees (CLC) set up to monitor project implementation in each town. The CLC, acting as a grievance redress committee (GRC) is chaired by the District Collector with representatives from the ULB, state government agencies, IPIU, community-based organizations (CBOs) and NGOs. As GRC, the CLC will meet every month. The GRC will determine the merit of each grievance, and resolve grievances within a month of receiving the complaint, failing which the grievance will be addressed by the inter-ministerial Empowered Committee (EC). The Committee will be chaired by the Minister of Urban Development and Local Self Government Department (LSGD), and members will include Ministers, Directors and/or representatives of other relevant Government Ministries and Departments. Further grievances will be referred by APs to the appropriate courts of law. The IPIU will keep records of all grievances received including: contact details of complainant, date that the complaint was received, nature of grievance, agreed corrective actions and the date these were effected, and final outcome. The grievance redress process is shown in Figure 1.

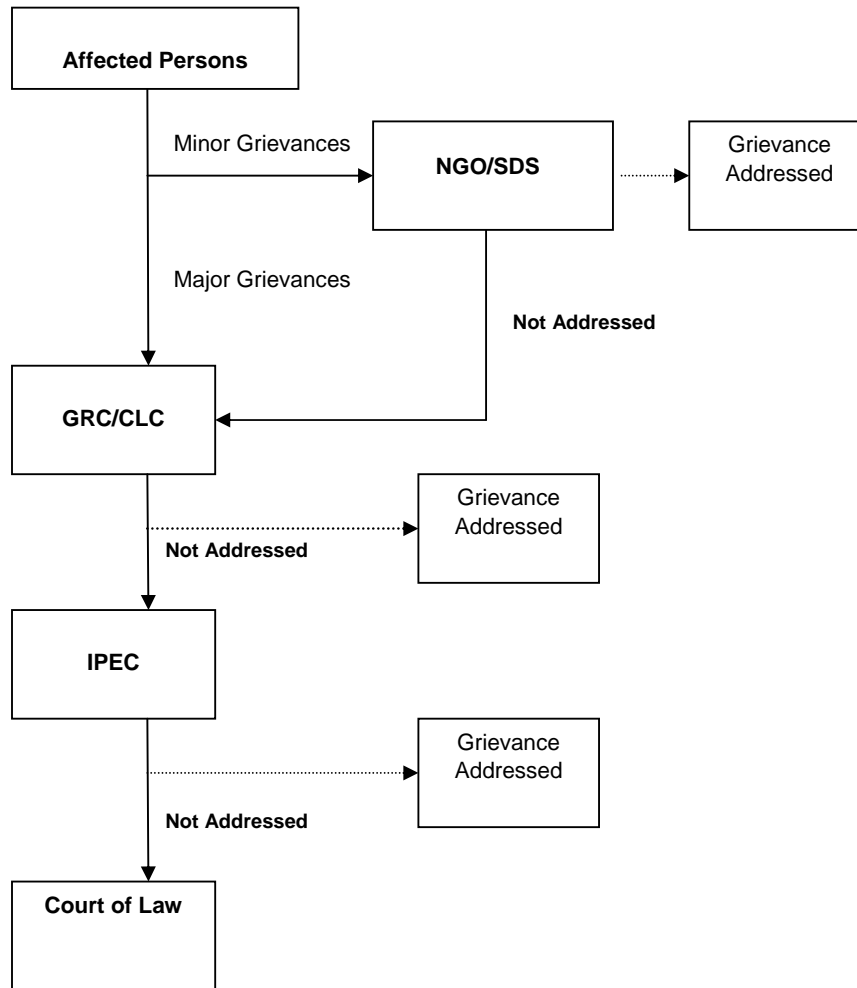
Figure 1: Grievance Redress Process

All costs involved in resolving the complaints will be borne by the IPMU. The GRCs will continue to function throughout the project duration.

E. Compensation and Income Restoration

13. APs will be provided 30 days advance notice to ensure no or minimal disruption in livelihood. If required, they will also be assisted to temporarily shift for continued economic activity. For example they will be assisted to shift to the other side of the road where there is no construction. Ensuring there is no income or access loss during sub-project construction is the responsibility of contractors. Consistent with the initial environmental examination, contractors will ensure: leaving spaces for access between mounds of soil, providing walkways and metal sheets to maintain access across trenches for people and vehicles where required, increased workforces to finish work in areas with impacts on access, timing of works to reduce disruption during business hours, phased construction schedule and working one segment at a time and one side of the road at a time.

14. Should construction activities result in unavoidable livelihood disruption, compensation for lost income or a transitional allowance for the period of disruption whichever is greater will be provided. Vulnerable APs will be given priority in project

construction employment. Compensation and assistance to APs will be made prior to possession of land/assets and prior to the award of civil works contracts.

F. Institutional Framework, Resettlement Costs, and Implementation Schedule

15. The LSGD is the Executing Agency (EA) responsible for overall technical supervision and execution of all sub-projects funded under the Program. The Implementing Agency (IA) is the Project Management Unit of the ongoing RUIDP, which has been expanded and assigned as the IPMU, to coordinate construction of subprojects and ensure consistency across the towns. The EC provides LSGD with central policy guidance and coordination. The IPMU is assisted by: Investment Program Management Consultants (IPMC) who manages the Program and assure technical quality of the design and construction; and Design and Supervision Consultants (DSC), who are designing the infrastructure, managing the tendering of Contractors, and supervising construction.

16. IPIUs have already been established in the project towns to manage implementation of subprojects in their area. CLCs will monitor sub-project implementation in each town. They will appoint Construction Contractors (CC) to build elements of the infrastructure in a particular town (supervised by DSC). Once the infrastructure begins to operate, responsibility will be transferred to the appropriate state or local Government Agency (GA), who will be given training, support and financial assistance through the Program where necessary to enable them to fulfill their responsibilities. They will employ local Operations and Maintenance Contractors (OMC) to maintain and repair the infrastructure as required.

17. Resettlement issues are coordinated by a Social Development Specialist (IPMU SDS) within the IPMU, who ensures that all sub-projects comply with involuntary resettlement safeguards. A Resettlement Specialist (RS) who is part of the IPMC team assists the SDS. SDS, as part of the DSC, have been appointed to work with each IPIU to update the RP in the detailed design stage, and to prepare RPs for new subprojects, where required to comply with Government and ADB policies. NGOs is appointed to implement RPs. The responsible agencies, resettlement costs, and implementation schedules are provided in Tables 3, 4, and 5, respectively.

Table 3 Institutional Roles and Responsibilities

Activities	Agency Responsible
Sub-project Initiation Stage	
Finalization of sites/alignments for sub-projects	IPMU
Disclosure of proposed land acquisition and sub-project details by issuing Public Notice	IPMU
Meetings at community/household level with APs of land/property	NGO
Formation of Valuation Committees	IPMU
RP Preparation Stage	
Conducting Census of all APs	IPMU/IPIU/NGO
Conducting FGDs/meetings/workshops during SIA surveys	IPIU/NGO
Computation of replacement values of land/properties proposed for acquisition and for associated assets	VC/IPIU
Categorization of APs for finalizing entitlements	IPIU/IPMU
Formulating compensation and rehabilitation measures	IPIU/IPMU
Conducting discussions/meetings/workshops with all APs and other stakeholders	IPIU/NGO
Fixing compensation for land/property with titleholders	VC/IPMU
Finalizing entitlements and rehabilitation packages	IPIU/IPMU
Disclosure of final entitlements and rehabilitation packages	IPIU/NGO
Approval of RP	IPMU/ADB
Sale Deed execution and payment	IPMU
Taking possession of land	
RP Implementation Stage	

Activities	Agency Responsible
Implementation of proposed rehabilitation measures	NGO/SDS
Consultations with APs during rehabilitation activities	NGO/SDS
Grievances redressal	NGO/SDS/GRC
Internal monitoring	IPIU
External monitoring	External Agency

AP=affected person, VC=Valuation Committee, FGD=focus group discussions, GRC = Grievance Redress Committee, NGO = nongovernmental organization, IPMU = investment program management unit, IPIU = investment program implementation unit, SDS = Social Development Specialist, RP=resettlement plan, SIA=social impact assessment.

Table 4 Summary of Land Acquisition and Resettlement Costs

SN	Item	Unit	APs	Rate Rs.	Cost.
1.	Relocation & Transfer				
	Loss of Income Livelihood	14 Days	24	73.00	24528.00
	Additional assistance to Vulnerable groups	14 Days	15	350	73500.00
	Shifting assistance for 15 blacksmith		15	200	3000.00
	Sub Total Item 1				101028.00
2	Administrative & Implementation costs				
	Implementing NGO covering NGO engagement, cost of census and survey of APs and inventory of assets, cost of information and consultations, training and monitoring (including evaluation by independent agency), and rental of office space and required physical facilities and materials.		Lump Sum		100000.00
3	Contingencies				
	Price (5%) of Project Cost				10051.40
	Physical (20%) for unanticipated impacts such as temporary impacts on structures or temporary loss of land				40205.60
	Total				251285.00

* Loss of Income/ Livelihood calculated on the basis of minimum wage rate i.e. 73 Rs.

Additional Assistance to Vulnerable Vendors/Shop Owners for loss of Livelihood.

Less than 3 days impact- @ Rs 500/-per day, Between 4 to 7 days impact-@ Rs 400/-per day, Between 8 to 15 days impact-@ Rs 350/-per day, Between 16 to 31 days impact-@ Rs 300/-per day, More than 31 days impact- A lump sum of Rs 10000/- .Based on assessment made during the socio-economic survey.

Table 5 Schedule of Resettlement Implementation

Activity	Months																	
	1	2	3	4	5	6	7	8	9	10	11	12	13	14	15	16	17	18
i. Appointment of NGOs	◆																	
ii. Briefing of the CLC on GRC functions	◆																	
iii. Census and socio-economic surveys (issuance of i.d. cards)*	◆	◆																
iv. Consultations and disclosure		◆	◆	◆	◆	◆	◆	◆	◆	◆	◆	◆	◆	◆	◆	◆	◆	◆
v. Confirmation of government land to be used and transfer from other departments	◆	◆																
vi. RP updating**		◆	◆															
vii. RP review and approval (IPMU and ADB)***			◆															
viii. Issue notice to APs				◆														
ix. Compensation and resettlement assistance					◆	◆	◆											
x. Relocation as required					◆	◆	◆											
xi. Skills training as required					◆	◆	◆											
xii. Takeover possession of acquired property								◆	◆	◆								
xiii. Internal monitoring				◆	◆	◆	◆	◆	◆	◆	◆	◆	◆	◆	◆	◆	◆	◆
xiv. Handover land to contractors											◆							
xv. Start of civil works												◆						
xvi. External monitoring												◆						◆
xvii. Rehabilitation of temporarily occupied lands																		Immediately after construction

* The census will be the cut-off date for non-titled APs. For titled APs, the cut-off date is the date of notification.

** The RP will be updated based on final detailed design and AP census and surveys.

*** Endorsement and disclosure of finalized RPs consistent with the RF to be undertaken.

G. Monitoring and Evaluation

18. RP implementation will be closely monitored to provide the IPMU with an effective basis for assessing resettlement progress and identifying potential difficulties and problems. Internal monitoring will be undertaken by the IPIU with assistance from the IPMU. Internal monitoring will involve: (i) administrative monitoring to ensure that implementation is on schedule and problems are dealt with on a timely basis; (ii) socio-economic monitoring during and after any resettlement impact utilizing baseline information established through the socio-economic survey of APs undertaken during project sub-preparation, and (iii) overall monitoring to assess AP status. Job charts will be given to the SDS. The job charts will indicate the targets to be achieved during the month. Monthly progress report will be prepared and submitted to the IPMU, reporting actual achievements against the targets fixed in their respective job charts and reasons for shortfalls, if any. The IPIU will be responsible for managing and maintaining AP databases, documenting results of AP census, and verifying asset and socio-economic survey data which will be used as the baseline for assessing RP implementation impacts. The EA will appoint an independent agency to undertake external monitoring to document: (i) restoration of income levels; (ii) changes and shifts in occupation pattern; (iii) changes in AP type of housing; (iv) assessment of APs access to amenities, such as water, electricity, and transportation; and (v) performance of NGO, IPIU, and IPMU in resettlement implementation. The independent agency will monitor sub-projects twice a year and submit reports directly to the EA (IPMU). The EA will submit all external monitoring reports to ADB for review. Further details are in the RF.

Map 1

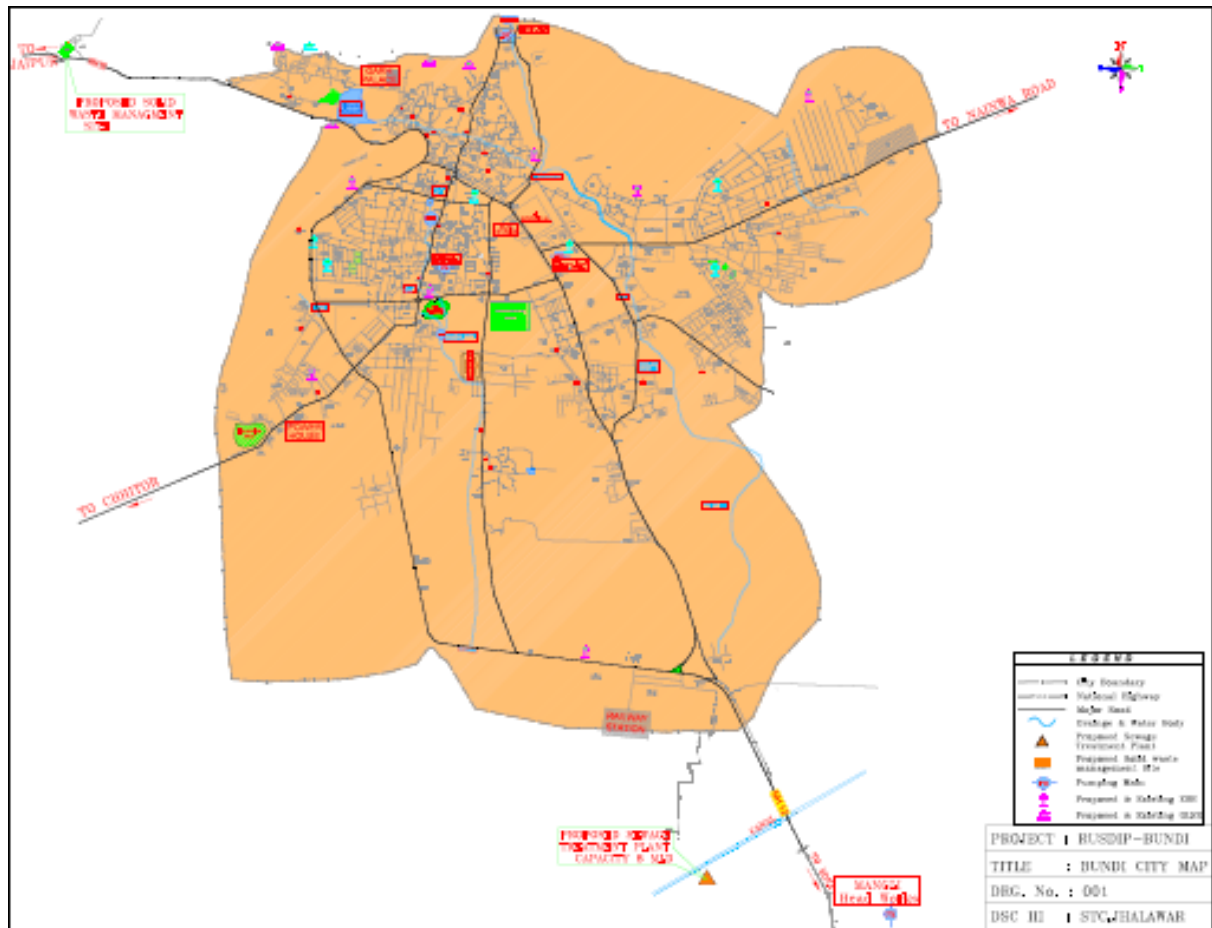

Appendix 1
Components and Resettlement Impacts

Construction of a well field with 16 tube wells at the bank of the Mangali River;	No impact as on vacant government land
Replacement of 3 pumps at Mangali headworks	No impact as on existing facilities
Laying of approximately 30 kilometers (km) of rising mains	No impact as on vacant ROW
Laying of distribution pipelines, including replacement of excessively leaking carrier mains, of about 25 km	Temporary loss of livelihood of 15 APs
Provision of 4 chlorination facilities at the headworks compound at Vikash Colony, Jail, Nenua Road, Bhata Vilash,	No impact as on existing facilities
Construction of 6 OHSRs, 2 GLSR and 1 clear water reservoirs (CWRs) for better storage and water supply	No impact as on vacant government land
Installation of 18 bulk flow meters at various headwork's and supply points;	No impact as on vacant government land
Procurement and installation of new water meters for about 10,400 new house connections, and rehabilitation of about 4,700 existing house water meters;	No impact as on vacant government land
Construction of pump houses at Vikash Colony including mechanical and electrical works; and	No impact as on vacant government land
Rehabilitation of existing headworks and replacement of 18 pumps	No impact as on existing facilities

Appendix 2

Census of Affected Persons and Socio-Economic Survey

Name of the Field Supervisor	Date: / /2004
Name of the Investigator	Time: Fr To
Schedule No.	<input style="width: 20px; height: 20px;" type="text"/> <input style="width: 20px; height: 20px;" type="text"/> <input style="width: 20px; height: 20px;" type="text"/> <input style="width: 20px; height: 20px;" type="text"/>

1.0 सामान्य जानकारी

- 1.1 पैकेज (नाम) :-----
- 1.2 चैनेज (कि.मी.) :Start End
- 1.3 (1) जिला :-----
- (2) ब्लॉक/खण्ड/पञ्चायत समिति :-----
- (3) गाँव :-----
- (4) कस्बा/शहर :-----

1.4 स्थिति (लोकेशन)

1	ग्रामीण	2	अर्द्ध शहरी	3	शहरी
---	---------	---	-------------	---	------

1.5 हानि का प्रकार:

1	आवासीय
2	व्यावसायिक
3	आवासीय व व्यावसायिक
4	कियोस्क/खोखा लकड़ी आदि का
5	कृषि / खेतीहर भूमि
6	अन्य (कृपया लिखें)

- 1.6 प्रभावित ढाँचा क्या उपवेशी (स्कैवेटर) हैं ? (1) हां (2) नहीं

2.0 ढाँचे का विवरण

- 2.1 ढाँचे का क्रमांक :
- 2.2 ढाँचे का पता :-----
-

- 2.3 ढाँचे के परिवारों का विवरण:

- 2.4 क्या आपके पास ढाँचे / कृषि भूमि के कानूनी कागजात (जमाबंदी की नकल/किसान पास बुक) हैं।
- (1) हाँ (2) नहीं

3.0 नामांकन

- 3.1 क्या आपके पास राशन कार्ड है ?
1. हां 2. नहीं
- 3.2 यदि हां, प्रश्न 3.1 में है तो कितने वर्ष से (केवल वर्षों में लिखें)
- 3.3 क्या आपका नाम वोटर लिस्ट में है ?

(1) हाँ (2) नहीं

4.0 आर.ओ.डब्ल्यू. में ढाँचे का विवरण

क्र.सं.	ढाँचे का प्रकार	आर.ओ.डब्ल्यू में ढाँचे का प्रकार	वर्तमान उपयोग
1			
2			
3			
4			
5			

कोड: 4.1

1	आवास	6	ढाँचा व प्लॉट
2	व्यावसायिक	7	चार दीवारी
3	आवासीय एवं व्यावसायिक	8	रुफ सैड (केवल छत के ढका हुआ)
4	खाली प्लाट	9	कंटीले तारों से घिरा हुआ
5	कृषि भूमि	10	घर बारी
		11	अन्य (लिखें)

कोड 4.2

1	स्थायी	2	अर्द्धस्थायी	3	अस्थायी
---	--------	---	--------------	---	---------

कोड 4.3

1	आवासीय	4	कार्यालय	7	फार्म हाउस
2	व्यवसायिक	5	बाड़ा (पशु घर)	8	अन्य (लिखें)
3	आवासीय एवं व्यवसायिक	6	कृषि भूमि		

कोड 4.4 – ढाँचे का माप

1.	सड़क के समान्तर दूरी (चौड़ाई)	(मीटर में)	<input type="text"/>	<input type="text"/>	<input type="text"/>	<input type="text"/>
2.	सड़क के लम्बवत दूरी (लम्बाई)	(मीटर में)	<input type="text"/>	<input type="text"/>	<input type="text"/>	<input type="text"/>
3.	सड़क के मध्य से दूरी (बाएं)	(मीटर में)	<input type="text"/>	<input type="text"/>	<input type="text"/>	<input type="text"/>
	(दाएं)	(मीटर में)	<input type="text"/>	<input type="text"/>	<input type="text"/>	<input type="text"/>

4.5 निर्माण के प्रकार

छत			
1	आर.सी.सी. / आर.बी.सी.	3	पत्थरकी पट्टी से
2	एस्वेस्टस / टिन / ज़िंक	4	छप्पर
दीवारी			
1	मिट्टी	3	पत्थर से बनी
2	ईट से बनी	4	अन्य (लिखें)
फर्श			
1	मिट्टी	3	कंकरीट
2	पत्थर	4	अन्य (लिखें)
चार दीवारी			
1	कंटीला तार	3	पत्थर से बनी
2	ईट से बनी	4	पत्थर / ईट से अस्थायी

HOUSEHOLD SCHEDULE FOR SOCIO-ECONOMIC DATA UPDATION SURVEY

1.0 परिवार का विवरण :

1.1 परिवार के मुखिया का नाम : -----

1.2 उत्तरदाता का नाम : -----

1.3 उत्तरदाता का परिवार क मुखिया से सम्बन्ध:

1	स्वयं	6	बहू	11	साला	<input type="checkbox"/>	<input type="checkbox"/>
2	पुत्र	7	पोता / पोती	12	भतीजी		
3	भाई	8	बहिन	13	भतीजा		
4	पुत्री	9	जेठानी / देवरानी	14	अन्य (लिखें)		
5	पत्नी	10	दामाद				

2.0 सामाजिक समूह विवरण

2.1 परिवार का प्रकार

1	संयुक्त	2	एकल	3	विस्तृत (एक्स टेन्डेड)	<input type="checkbox"/>
---	---------	---	-----	---	------------------------	--------------------------

2.2 जातिगत संरचना

1	अनुसूचित जाति	3	अन्य पिछड़ी जाति	<input type="checkbox"/>
2	अनुसूचित जन जाति	4	उच्च जाति	

**कोड यहां से देखकर करें
परिवार के मुखिया से संबंध के लिए कोड**

1	स्वयं	6	बहू	11	साला
2	पुत्र	7	पोता / पोती	12	भतीजी
3	भाई	8	बहिन	13	भतीजा
4	पुत्री	9	जेठानी / देवरानी	14	अन्य (लिखें)
5	पत्नी	10	दामाद		

वैवाहिक स्थिति के लिए कोड

1	विवाहित	6	अलग-अलग (बिना किसी कानूनी कार्यवाही के)	7	बिछुड गये / उजड़ गये
2	अविवाहित	5	विधवा		
3	तलाक शुदा	6	विधुर		

शैक्षणिक स्तर के लिए कोड

1	निरक्षर	6	दसवी कक्षा तक	11	अन्य (लिखें)
2	स्कूल के बिना पढ़ने लिखने की जानकारी	7	बारवी कक्षा तक	99	लागू नहीं होता
3	शिक्षित स्कूल में जा रहे हैं	8	स्नातक		
4	प्राइमरी कक्षा तक	9	स्नातकोत्तर		
5	आठवीं कक्षा तक	10	व्यावसायिक		

सामान्य क्रिया कलाप के लिए कोड

1	रोजगार	4	विद्यार्थी	7	स्कूली उम्र का बच्चा किन्तु स्कूल नहीं जाता (6 व ई या उससे अधिक आयु के)
2	बेरोजगार	5	वृद्ध / सेवा निवृत्त	8	विकलांग
3	घर का कार्य	6	बच्चा (स्कूल न जाने वाले 6 वर्ष से कम आयु के)	9	अन्य (लिखें)

मुख्य व सीमान्त मजदूर की परिभाषा

1. मुख्य (यदि वर्ष में 183 दिनों या इससे अधिक दिनों तक कार्य करते हैं)
2. सीमान्त (यदि वर्ष में 183 दिनों से कम कार्य करते हैं)

व्यवसाय के लिए कोड

1	कृषि कार्य / काश्तकार	6	सरकारी नौकरी	11	अन्य (लिखें)
2	खेतीहर मजदूर	7	प्राइवेट नौकरी		
3	कृषि पर आधारित कार्य जैसे पशुपालन, मधुमक्खी पालन आदि	8	उद्योग एवं व्यापार		
4	गैर खेतीहर मजदूरी जैसे ईट, पत्थर, सड़क कार्य आदि	9	व्यावसायिक (डाक्टर, इंजिनियर, आदि)		

4.0 भूमि का उपयोग

4.1 कृपया निम्न जानकारी दें,

भूमि का प्रकार	स्वयं की कुल भूमि	आर.ओ.डब्ल्यू. में आने वाली भूमि का क्षेत्रफल
सिंचित (स्थानीय माप में)		
असिंचित (स्थानीय माप में)		
बाग-बगीचा (स्थानीय माप में)		
घरवारी भूमि (वर्ग मीटर में)		
अन्य (लिखें)		

4.2 क्या आपके पास इस प्रभावित भूमि के अलावा भूमि है। 1.हां 2.नहीं
यदि हां, प्रश्न संख्या 4.2 में है तो इस प्रकार की भूमि का माप (एकड़ में) -----

5.0 परिवार की आमदनी

कृपया अपने परिवार की पिछले वर्ष की आमदनी सभी स्रोतों से बताये।

क्र.	मद	आमदनी (रुपये में)
अ	कृषि	
1	अपनी भूमि पर खेती से	
2	पांती/बंटाई पर ली गई भूमि से	
3	अतिक्रमण की गई भूमि से	
4	पांती/बंटाई पर ली गई भूमि से	
5	कृषि यंत्रों को किराये पर देने से	
ब	कृषि आधारित व्यवसाय से	
6	दुग्ध उत्पादन, मुर्गी पालन, बकरी पालन, सुअर पालन, भेड़ पालन आदि	
7	उद्यान से	
स	जंगलात	
8	जलावन इंधन से	
9	जंगल उत्पाद से	
10	कुटीर उद्योग से	
11	उद्योग एवं व्यापार से	
12	व्यवसाय /पेशा से	
13	सरकारी नौकरी से	
14	प्राइवेट नौकरी से	
15	गैर खेतीहर मजदूरी से	
16	खेतीहर मजदूरी से	
17	किराये से (मकान दुकान आदि से)	
18	अन्य (लिखें)	

6.0 ढाँचे का उपयोग (केवल व्यावसायिक ढाँचे के लिए)

6.1 ढाँचे का उपयोग

1. दुकान
2. गोदाम
3. वर्कशॉप
4. कार्यालय (ऑफिस)

6.2 आप किस प्रकार का व्यवसाय कर रहे हैं।

1	चाय की दुकान	2	ढाबा	17	नाई की दुकान	25	अन्य (लिखें)
2	किराना	10	फल एवं सब्जी	18	धोबी की दुकान		
3	कपड़े की (रेडिमेड)	11	रनैक्स	19	क्लिनिक		
4	कपड़े की (कटपीस)	12	पान/बीडी/सिगरेट	20	मोटल		
5	दवाई	13	साईकिल रिपेयर	21	होटल		
6	ऑटो रिपेयर	14	टायर रिपेयर	22	बिजली का सामान		
7	स्पेयर पार्ट्स	15	टेलरिंग	23	कुटीर उद्योग		
8	मिठाई	16	जनरल स्टोर	24	वैलडिंग		

7.0 सम्पत्ति

7.1 कृपया निम्न सम्पत्ति की जानकारी दे

सामान	कल स्वयं की ईकाइयां (संख्या)	बाजार मूल्य (रुपये में)
बाड़ा/पशु घर		
फार्म हाउस		
पम्प हाउस		
सिंचाई इकाइयां (संख्या)		
ओपिन वेल		
ट्यूबवेल		
लिफ्ट इरिगेसन		
वित्त (फाईनेन्स) रुपये में		
सेविंग एकाउन्ट		
लॉग ट्रम डिपोजिट		
रिकरिंग डिपोजिट		
करेन्ट एकाउन्ट		
अन्य घरेलू सम्पत्ति		
टी.वी./टैप/रेडियो		
साईकिल/मोटर साईकिल		
जेवर/घड़ी		
फर्नीचर		
बर्तन		
बैलगाड़ी/बुद्धी/उंटगाड़ी		
लकड़ी/लोहे का हल		
फावड़ा/हंसिया		
ट्रेक्टर/थ्रेसर		
पशुधन		
पशु		
मुर्गी		
बकरी/भेड़/सुअर		

8.0 जीवन स्तर (वार्षिक खर्च)

क्रमांक	मद	व्यय (रुपयों में)
1	खाने पर	
2	जलावन/ईंधन पर	
3	कपडो पर	
4	स्वास्थ्य (दवाई) पर	
5	शिक्षा पर	
6	आने जाने एवं संचार पर	
7	पर्व/त्यौहार पर	
8	कृषि (जैसे बीज, खाद, पानी, कृषि यंत्र आदि किराये पर)	
9	अन्य (लिखें)	
10	कुल	

9.0 कर्ज

9.1 कृपया अपने पिछले वर्ष के कर्जों के बारे में जानकारी दें।

स्रोत	कुल कर्ज (रुपयों में)	अदा किया (रुपये में)	शेष (रुपये में)
बैंक से (नाम)			
प्राइवेट कर्जदाता से			
अन्य			

Appendix 3

Table 1.1 Socio-Economic Survey Summary

Location	Owner	Type of Structure	Type of business	Family Type	Social Category	Vulnerability	Monthly Income	Nature Of Impact
Near Gopal Plaza, Nainwa Road	Sankar Singh	Kutcha Hut	Blacksmith	Nuclear	OBC	BPL	1250	Temporary Impact On Livelihood
	Narayan	Kutcha Hut	Blacksmith	Nuclear	OBC	BPL	1500	Temporary Impact On Livelihood
	Gopal	Kutcha Hut	Blacksmith	Nuclear	OBC	BPL	1250	Temporary Impact On Livelihood
	Babu	Kutcha Hut	Blacksmith	Nuclear	OBC	BPL	1250	Temporary Impact On Livelihood
	Madan Lal	Kutcha Hut	Blacksmith	Nuclear	OBC	BPL	1500	Temporary Impact On Livelihood
	Durgalal	Kutcha Hut	Blacksmith	Nuclear	OBC	BPL	1500	Temporary Impact On Livelihood
	Naratha	Kutcha Hut	Blacksmith	Nuclear	OBC	BPL	1500	Temporary Impact On Livelihood
	Gayarasi Bai	Kutcha Hut	Blacksmith	Nuclear	OBC	BPL	1500	Temporary Impact On Livelihood
	Rukmani Bai	Kutcha Hut	Blacksmith	Nuclear	OBC	BPL	4000	Temporary Impact On Livelihood
	Kalu Lal	Kutcha Hut	Blacksmith	Nuclear	OBC	BPL	1000	Temporary Impact On Livelihood
	Jamuna Bai	Kutcha Hut	Blacksmith	Nuclear	OBC	BPL	1000	Temporary Impact On Livelihood
	Sita Bai	Kutcha Hut	Blacksmith	Nuclear	OBC	BPL	1500	Temporary Impact On Livelihood
	Kalu	Kutcha Hut	Blacksmith	Nuclear	OBC	BPL	1000	Temporary Impact On Livelihood
	Jamuna	Kutcha Hut	Blacksmith	Nuclear	OBC	BPL	1000	Temporary Impact On Livelihood
	Jagdish	Kutcha Hut	Blacksmith	Nuclear	OBC	BPL	1500	Temporary Impact On Livelihood
Nainwa Road	Mr. Abdul Hakim	Katcha	Pan Shop	Nuclear	GEN	NA	3750	Temporary Impact On Livelihood
	Mr. Rajesh Sen	Katcha	Barber Shop	Nuclear	OBC	NA	3000	Temporary Impact On Livelihood
	Mr. Girdhar Singh	Katcha	Tea Shop	Nuclear	OBC	NA	2250	Temporary Impact On Livelihood
	Mr. Mushikim	Katcha	Pan Shop	Nuclear	GEN	NA	3000	Temporary Impact On Livelihood

Location	Owner	Type of Structure	Type of business	Family Type	Social Category	Vulnerability	Monthly Income	Nature Of Impact
	Mr. Rajiv	Katcha	Music CD Shop	Nuclear	GEN	NA	3000	Temporary Impact On Livelihood
Jail Road	Mr.Ram Suroop	Katcha	Pan Shop	Nuclear	GEN	NA	2250	Temporary Impact On Livelihood
	Mr. Dharmendra Singh	Katcha	Pan Shop	Nuclear	OBC	NA	2400	Temporary Impact On Livelihood
	Mr. Devi Lal	Katcha	Barber Shop	Nuclear	OBC	NA	3000	Temporary Impact On Livelihood
	Mr. Kalyan	Katcha	Cycle Repairing	Nuclear	OBC	NA	2250	Temporary Impact On Livelihood

Appendix 4

POLICY FRAMEWORK AND ENTITLEMENTS

A. Policy and Legal Framework

The policy framework and entitlements for the Program are based on national laws: *The Land Acquisition Act, 1894* (LAA, amended in 1984) the National Resettlement and Rehabilitation Policy, 2007 (NRRP); and ADB's *Policy on Involuntary Resettlement, 1995*. The salient features of Government and ADB policies are summarized below.

1. Government Policy

a. National Resettlement and Rehabilitation Policy, 2007

The NRRP stipulates the minimum facilities to be ensured for persons displaced due to the acquisition of land for public purposes. The objectives of the Policy are:

- (i) to minimize displacement and to identify non-displacing or least displacing alternatives;
- (ii) to plan resettlement and rehabilitation of project affected families (PAFs) or project affected households (PAHs), including tribal and vulnerable households;
- (iii) to provide improved standard of living to PAFs or PAHs; and
- (iv) to facilitate a harmonious relationship between the requiring body and PAFs.

Though NRRP is applicable for projects where over 400 PAFs in the plains or 200 PAFs in hilly or tribal areas are displaced, the basic principles can be applied to resettling and rehabilitating PAFs regardless of the number affected. NRRP's provisions are intended to mitigate adverse impacts on PAFs. While key principles of NRRP are similar, and for some items go beyond ADB's Policy on Involuntary Resettlement (1995), NRRP excludes linear projects (which acquire only narrow strips of land). Linear impacts and temporary linear impacts (which is the likely impact of the Program) are not covered by NRRP. Further, there is no law on resettlement in the country. The law relating to the acquisition of privately owned immovable property is the Land Acquisition Act of 1894 (LAA, amended 1984) discussed in the following section.

b. Land Acquisition Act, 1894

The LAA provides a framework for facilitating land acquisition in India. LAA enables the State Government to acquire private land for public purposes. LAA ensures that no person is deprived of land except under LAA and entitles APs to a hearing before acquisition. The main elements of LAA are:

- (i) Land identified for the purpose of a project is placed under Section 4 of the LAA. This constitutes notification. Objections must be made within 50 days to the District Collector (DC, the highest administrative officer of the concerned District).
- (ii) The land is then placed under Section 6 of the LAA. This is a declaration that the Government intends to acquire the land. The DC is directed to take steps for the acquisition, and the land is placed under Section 9. Interested parties are then invited to state their interest in the land and the price. Under Section 11, the DC will make an award within one year of the date of publication of the declarations. Otherwise, the acquisition proceedings shall lapse.

- (iii) In case of disagreement on the price awarded, within 6 weeks of the award, the parties (under Section 18) can request the DC to refer the matter to the Courts to make a final ruling on the amount of compensation.
- (iv) Once the land has been placed under Section 4, no further sale or transfer is allowed.
- (v) Compensation for land and improvements (such as houses, wells, trees, etc.) is paid in cash by the project authorities to the State Government, which in turn compensates landowners.
- (vi) The price to be paid for the acquisition of agricultural land is based on sale prices recorded in the District Registrar's office averaged over the three years preceding notification under Section 4. The compensation is paid after the area is acquired, with actual payment by the State taking about two or three years. An additional 30 percent is added to the award as well as an escalation of 12 percent per year from the date of notification to the final placement under Section 9. For delayed payments, after placement under Section 9, an additional 9 percent per annum is paid for the first year and 15 percent for subsequent years.

2. ADB's Policy on Involuntary Resettlement, 1995

The three important elements of ADB's involuntary resettlement policy are (i) compensation to replace lost assets, livelihood, and income; (ii) assistance for relocation, including provision of relocation sites with appropriate facilities and services; and (iii) assistance for rehabilitation to achieve at least the same level of well-being with the project as without it.

For any ADB operation requiring involuntary resettlement, resettlement planning is an integral part of project design, to be dealt with from the earliest stages of the project cycle, taking into account the following basic principles:

- (i) Involuntary resettlement will be avoided whenever feasible.
- (ii) Where population displacement is unavoidable, it should be minimized.
- (iii) All lost assets acquired or affected will be compensated. Compensation is based on the principle of replacement cost.
- (iv) Each involuntary resettlement is conceived and executed as part of a development project or program. APs need to be provided with sufficient resources to re-establish their livelihoods and homes with time-bound action in co-ordination with civil works.
- (v) APs are to be fully informed and closely consulted.
- (vi) APs are to be assisted to integrate economically and socially into host communities so that adverse impacts on the host communities are minimized and social harmony is promoted.
- (vii) The absence of a formal title to land is not a bar to ADB policy entitlements.
- (viii) APs are to be identified and recorded as early as possible to establish their eligibility, through a census which serves as a cut-off date, and prevents subsequent influx of encroachers.
- (ix) Particular attention will be paid to vulnerable groups including those with out legal title to land or other assets; households headed by women; the elderly or disabled; and indigenous groups. Assistance must be provided to help them improve their socio-economic status.
- (x) The full resettlement costs will be included in the presentation of project costs and benefits.

C. Comparison of Borrower's Policy with the RF

The NRRP represents a significant milestone in the development of a systematic approach to address resettlement issues in India. LAA, 1894 however gives directives for acquisition of land in public interest and provides benefits only to titleholders. Table 1 presents a comparison of Government policies (LAA and NRRP) in comparison with the RF which is consistent with ADB's involuntary resettlement policy.

Table 1: Comparison Between the Borrower's and ADB's Involuntary Resettlement Policy

	Policy Principles	LAA	NRRP	Remarks	Compliance of proposed RF with ADB's IR Policy
1.	Involuntary resettlement should be avoided where feasible.	×	✓	LAA is applicable wherever private land is to be acquired by Government for public purpose.	This is addressed in the RF. The locations for project components have been identified in such a manner that IR is avoided to the extent possible. These IR impacts shall be further minimized during detailed designs.
2.	Where population displacement is unavoidable, it should be minimized by exploring viable project options.	×	✓	LAA is applicable wherever private land is to be acquired by Government for public purpose.	This is addressed in the RF. The locations for project components have been identified in such a manner that IR is avoided to the extent possible. These IR impacts shall be further minimized during detailed designs.
3.	If individuals or a community must lose their land, means of livelihood, social support systems, or way of life in order that a project might proceed, they should be compensated and assisted so that their economic and social future will generally be at least as favorable with the project as without it. Appropriate land, housing, infrastructure, and other compensation, comparable to the without project situation, should be provided to the adversely affected population,	×	✓	According to the ADB's IR policy full RP is required when 200 or more people will experience major impacts. A Short RP is required when resettlement is insignificant when less than 200 people will experience major impacts. According to the NRRP, RP should be prepared when it involves resettlement of more than 500 families (roughly about 2,000 persons) in plain areas and 200 families (roughly about 1,000 people)	The RF addresses the IR impacts. The entitlements to the APs are outlined in the Entitlement Matrix.

	Policy Principles	LAA	NRRP	Remarks	Compliance of proposed RF with ADB's IR Policy
	including indigenous groups, ethnic minorities, and pastoralists who may have usufruct or customary rights to the land or other resources taken for the project.			in hilly areas, Desert Development Programme (DDP) blocks, areas mentioned in Schedule V and Schedule VI of the Constitution of India.	
4.	Any involuntary resettlement should, as far as possible, be conceived and executed as a part of a development project or program and resettlement plans should be prepared with appropriate timebound actions and budgets. Resettlers should be provided sufficient resources and opportunities to reestablish their homes and livelihoods as soon as possible.	×	✓	According to the ADB's IR policy full RP is required when 200 or more people will experience major impacts. A Short RP is required when resettlement is insignificant when less than 200 people will experience major impacts. According to the NRRP, RP should be prepared when it involves resettlement of more than 400 families (roughly about 2,500 persons) in plain areas and 250 families (roughly about 1,250 people) in hilly areas, Desert Development Programme (DDP) blocks, areas mentioned in Schedule V and Schedule VI of the Constitution of India.	The RF addresses the IR impacts. The entitlements to the APs are outlined in the Entitlement Matrix.
				LAA does not provide for resettlement. However, it specifies the time limit for acquisition, though the project / program for which it is conceived need not necessarily be time-bound.	A time-bound action plan and implementation schedule for the IR activities is outlined. The key RP activities are identified and the responsibilities for the same outlined.
5.	The affected people should be fully informed and closely consulted on resettlement and compensation options. Where adversely affected people are particularly vulnerable, resettlement and compensation decisions should be preceded by a social preparation phase to build up the capacity of the vulnerable people to deal with the issues.	×	✓	LAA recognizes only titleholders, who are to be notified prior to acquisition.	Consultations have been carried out with APs. This will be further consolidated by the RP implementing NGO. The plan for information disclosure in the project, including the RF.
6.	Appropriate patterns of social organization should be promoted, and existing social and cultural institutions of resettlers and their hosts should be supported and used to the greatest extent	×	✓	-	This is addressed in the Entitlement Matrix.

	Policy Principles	LAA	NRRP	Remarks	Compliance of proposed RF with ADB's IR Policy
	possible. Resettlers should be integrated economically and socially into host communities so that adverse impacts on host communities are minimized. One of the effective ways of achieving this integration may be by extending development benefits to host communities.				
7.	The absence of formal legal title to land some affected groups should not be a bar to compensation. Affected persons entitled to compensation and rehabilitation should be identified and recorded as early as possible, preferably at the project identification stage, in order to prevent an influx of illegal encroachers, squatters, and other nonresidents who wish to take advantage of such benefits. Particular attention should be paid to the needs of the poorest affected persons including those without legal title to assets,, female-headed households and other vulnerable groups, such as indigenous peoples, and appropriate assistance provided to help them improve their status.	x	✓	LAA provides for every affected person to receive a notification prior to acquisition and for a hearing in case of any objection. Acquisition under the Act is permitted within one year from the date of declaration of intent to acquire, failing which, the process has to start again. LAA does not regard non-titleholders as APs. <i>The Rajasthan Urban Housing and Habitat Policy, 2006</i> aims to provide tenurial rights to urban slum dwellers with special emphasis on persons belonging to scheduled castes, scheduled tribes, weaker sections, physically handicapped and widows. This is consistent with recognizing those without legal titles and the vulnerable.	The process for verification of impacts and establishing the eligibility of the APs is outlined in the RF.
8.	The full costs of resettlement and compensation, including the costs of social preparation and livelihood programs as well as the incremental benefits over the "without project" situation, should be included in the presentation of Project costs and benefits.	x	✓	According to the ADB's IR policy full RP is required when 200 or more people will experience major impacts. A Short RP is required when resettlement is insignificant when less than 200 people will experience major impacts. According to the NRRP, RP should be prepared when it involves resettlement of more than 500 families (roughly about 2,500 persons) in plain areas and 250 families (roughly about 1,250 people) in hilly areas, Desert Development Programme (DDP) blocks, areas mentioned in Schedule V and Schedule VI of the Constitution of India.	The RF addresses the IR impacts. The entitlements to the APs are outlined in the Entitlement Matrix.

	Policy Principles	LAA	NRRP	Remarks	Compliance of proposed RF with ADB's IR Policy
				The NRRP's concept of replacement cost is not clearly defined. However, the NRRP does consider various compensation packages to substitute the losses of APs.	This is addressed in the Entitlement Matrix
9.	To better assure timely availability of required resources and to ensure compliance with involuntary resettlement procedures during implementation, eligible costs of resettlement and compensation may be considered for inclusion in Bank loan financing for the project, if requested.	×	✓	-	The impacts have been assessed and RP costs according to the entitlement matrix have been worked out. These costs are included in the Project Costs.

Appendix 5

Public Consultations

LIST OF PARTICIPANTS

Water Supply

Location: Jail Road H/W ,Bundi

Date: 14.06.08

Time:4.50PM

Duration of Discussion (in Hrs): 50 mnts

Sl. No.	Name	Profession	Sex	Age	Social Category
1	Mr.Ram Jas Sharma	Pump Operater	M	48	Gen
2	Mr. Hari Shanker Ji	Pump Operater	M	55	Gen
3	Mr.Pintu Ji	Pan stall	M	22	Gen
4	Mr.Ashok Prajapat	Pan stall	M	18	OBC
5	Mr.Ramkalyan Ji	Cycle Repair Shop	M	45	OBC
6	Mr.Devlal	Barber shop	M	21	OBC
7	Mr.Latoore Ji	Tea stall	M	35	OBC
8	Mr.Raju	Veg.stall	M	25	Gen
9	Mr.Satyanarayan Ji	Veg.stall	M	30	Gen
10	Mr.Mohan Lal	Veg.stall	M	30	OBC
11	Smt..Puspa Chand	Veg.stall	F	55	Gen
12	Smt.Ramkalyan Bai	Veg.stall	F	70	OBC
13	Mr.Bhagwan Rathore	Veg.stall	M	32	Gen
14	Mr.Narayan Saini	Veg.stall	M	22	OBC
15	Smt.Kailash bai	Tea stall	F	45	OBC
16	Mr.dolat Ram	Veg.stall	M	20	OBC

List of Participants

कार्यालय नगर पालिका बून्दी

P. 01

क्रमांक : Kindly Attention Mr. Goulnat Singh Rathore, Sr. Form. Sec Bundi
IPMC दिनांक :- 30-05-08

बैठक कार्यवाही विवरण

आज दिनांक 30/5/08 को RUIDP Phas IIInd के प्रस्तावों के सम्बंध में जन प्रतिनिधियों की बैठक पालिका समा भवन में आयोजित की गई। नगर पालिका के अध्यक्ष की अध्यक्षता में बैठक आयोजित की गई।

जिसमें RUIDP के अधिशाषी अभियंता महोदय श्री वी० कौ० चतुर्वेदी व टीम लीडर श्री राजा सिंह शहर के उपाध्यक्ष सहित पार्षद एवं जन प्रतिनिधियों ने भाग लिया। जिसमें निम्न प्रस्तावित कार्य पर चर्चा की गई जो निम्नानुसार है -

1. Heritage work - Development, Restoration work around identified monuments, development of suraj Chatri walking Pavement 6 Feet wide from TV Tower to Suraj Chatri
2. Design, Construction, Supply, erection, testing, commissioning and operation & maintenance for first five year of Sewage Treatment plant 8 MLD near Deopura including all civil, electrical, mechanical, pumping and other allied works including supply, laying, joining, testing etc.
3. Supply, laying, jointing of rising & distribution pipelines construction of CWRs, OHSRs, Procurement and installation of tubewells, chlorination, flowmeter etc, at Bundi
4. Widening of existing road from khoja gate to bypass link road
5. Construction of storm water drainage including re-sectioning of existing
6. Site Development work of landfill sites at village Jainiwas at Bundi
7. Supply and delivery of Rickshaw, Trolley with 8 bins, Hand carts with 6 bins, Broom, hajala, Patti and Litter bins with stand 150 liter capacity in Bundi
8. Lot-1 : Supply and delivery of Auto Rickshaw bin carrier 1.1 cum, Capacity Lot-2 Supply and delivery of Truck Mounted Refuse Compactor 14 Cum Capacity with garbage collection container 1.1 cum capacity Lot 3: supply and delivery of Truck for transportation of solid waste in Bundi
9. Supply and delivery of Loader Backhoe machine in Bundi

निम्न नवीन प्रस्ताव प्रस्तुत किये गये।

- 1.) सीवरेज सिस्टम से पूरे शहर में कनेक्ट किया जावे।
- 2.) छत्रपुरा देवपुरा के लिये अलग से Water Tank का प्रस्ताव किया।
- 3.) विभिन्न कोलोनियों में जो नव विकसित है रोड एवं ड्रेन का प्रस्ताव किया।
- 4.) खोजागेट से छत्रपुरा होते हुए बाईपास तक रोड निर्माण
- 5.) भीलों के दरवाजे से चौधमाता, बाणगंगा रोड निर्माण
- 6.) हेरीटेज में दुल्हे साहब की मझार का विकास कार्य बाद विचार विमर्श श्री चतुर्वेदी द्वारा प्रस्तुत कार्य का अनुमोदन किया गया एवं बजट अनुसार बैठक में आये प्रस्तावों पर विचार किया जावे।

सधन्यवाद बैठक समाप्त की गयी।

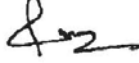
अधिशाषी अधिकारी
नगर पालिका बून्दी

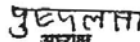
अध्यक्ष
नगर पालिका बून्दी

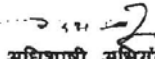
अधिशाषी अभियंता
RUIDP कोटा

कंसल्टेंट
RUIDP कोटा बून्दी

बुन्दी नगर पालिका मण्डल के मानवीय सदस्यों की सूची :-

क्र. सं.	नाम अवस्था	वा. सं.	पता	पद	
1	श्रीमति पूष्पलता शैत	16	देवनाथ बाबा पीन आरिज मे सामने पी.डब्ल्यू.डी आफिस के पीछे लंका गेट	अध्यक्ष	पुष्पलता
2	श्री अबुलक़ास गौतम	35	म. न. 103 बैनवा रोड गेट न. 1 उज्जत गृह कोलोनी	उपाध्यक्ष	अबुलक़ास
3	श्री लक्ष्मीनारायण	1	रामप्रकाश लकिज	सदस्य	
4	श्रीमति बबान	2	शिव कोलोनी उन्वर्तिया की बूंदी	सदस्य	बबान
5	श्री जोधराज	3	टीयर कोलोनी विलोड रोड बूंदी	सदस्य	जोधराज
6	श्री योगेन्द्र जैन	4	2वीं विकास नगर पानी की टंकी के सामने	सदस्य	योगेन्द्र
7	श्रीमति बामा	5	गुरानाम कोलोनी	सदस्य	
8	श्री हेमन्त सिंह	6	भेरुगेठ बालचन्द पाठा	सदस्य	हेमन्त
9	श्री विजय शंकर टेलर	7	श्रीलसा गली	सदस्य	विजय
10	श्री सदाकत अली	8	भदरसे के उपर वाली गली नौल्ला बंधार	सदस्य	सदाकत
11	श्री मनोज कुमार मण्डोवरा	9	मण्डोवरा चौक तुहार गली बूंदी	सदस्य	मनोज
12	श्री रतमान	10	सकनी मण्डी के पीछे	सदस्य	
13	श्री चंदन	11	हरिजन बस्ती बादनल कबाडी की गली बाई पास रोड	सदस्य	
14	श्रीमति उर्मिला शर्मा	12	ओमजी एस.एल. की गली	सदस्य	
15	श्री सुकेश माधवामी	13	गोल्डन हाउस गुल्मनाथ कोलोनी	सदस्य	सुकेश
16	श्री ललित सिंह	14	पी.डब्ल्यू.डी आफिस के पीछे लंका गेट	सदस्य	
17	श्री त्रिलोकचंद कुमावत	16	शिवला गली कुमावतो का नौल्ला छत्रपुरा	सदस्य	
18	श्रीमति विष्णु कर्ला	17	श्रीभाजी के मन्दिर के पास छत्रपुरा	सदस्य	विष्णु
19	श्री ठंडराज	18	नायको का नौल्ला बाहरली बूंदी	सदस्य	
20	श्रीमति सुविता देवी	19	रघुवीर भवन मकान न.82	सदस्य	
21	श्रीमति नट्टु	20	रतनबुर्ज	सदस्य	
22	श्री लक्ष्मण भाई	21	नीरगोट होली का खूद	सदस्य	
23	श्रीमति पंचु सिंह	22	गुजरवाडा छुठी बाजार	सदस्य	
24	श्री भगवान	23	धाबाचौ का चौक	सदस्य	
25	श्रीमति शानू परदीन	24	धरौयो का खुआ, छेटा बाजार बूंदी	सदस्य	
26	श्री विप्लव सिंह	25	म.न. डी 25 ब्यू कोलोनी बूंदी	सदस्य	
27	श्री मोहन लाल	26	देवपुरा, बूंदी	सदस्य	
28	श्री रामसिंह	27	बिबनवा रोड बूंदी	सदस्य	
29	श्री मो० अली	28	लच्छू किराना स्टोर के पास महावीर कोलोनी	सदस्य	
30	श्री ठाकुरचंद जैन	29	बैनवा रोड चौराह, बूंदी	सदस्य	
31	श्री भगवान सिंह	30	विदेकाभवापुरम बूंदी	सदस्य	
32	श्रीमति सुनीत्रा देवी	31	घाईप पीपली के पीछे बैनवा, बूंदी	सदस्य	सुनीत्रा
33	श्री शिवराज सिंह राजावत	32	बुन्ना कोलोनी, गेट न.6 के सामने	सदस्य	शिवराज
34	श्री रोशन लाल	33	बुन्ना कोलोनी, गेट न.6 के सामने	सदस्य	
35	श्रीमति पंचु मेहरा	34	बैनवा रोड गेट न.1 उज्जत गृह कोलोनी	सदस्य	पंचु
36	श्री प्रदीप	36	चट्टीको की गली के पास बूंदी	सदस्य	
37	श्री अ०करीम	37	तीजारी की गली मदिन के पास बूंदी	सदस्य	
38	श्री नाथूलाल	38	महावली टोला, कागजी देवरा, बूंदी	सदस्य	
39	श्रीमति चंद्रबान्ता	39	नाहर का चौख गड की पल्ल बूंदी	सदस्य	चंद्रबान्ता
40	श्रीमति मिर्मला	40	भेरुगेठ बालचन्द पाठा	सदस्य	
41	श्री अशोक नौल्ला		मोची बाजार गुजरवाडा	मनोनीत सदस्य	
42	श्री विमल बूंदी		मोची बाजार गुजरवाडा	मनोनीत सदस्य	
43	श्री काजू सिंह		देवनाथ बाडा, बूंदी	मनोनीत सदस्य	काजू

Water Supply

Location: Nainwa Road H/W, Bundi

Date: 15-06-2008

Time: 8.30 am

Duration of Discussion (in Hrs): 1 Hours and 30 mnts

SI. No.	Name	Profession	Sex	Age	Social Category
1	Mr. Murari Vaishanv	Tea Stall	M	35	OBC
2	Mr. Satyanarayan	Tea Stall	M	32	SC
3	Mr. Dinkar	Tea Stall	M	25	OBC
4	Mr. Shanker	Pan stall	M	30	OBC
5	Smt.Pappu Bai	Veg Stall	F	25	OBC
6	Mr. Purshottam	Flower Stall	M	22	OBC
7	Mr. Sunil Jain	Pan Stall	M	19	General
8	Mr. Jitu Soni	Barber Shop	M	18	OBC
9	Mr. Ramdhan Vaishnav	Tea stall	M	28	General
10	Mr. Chandra Prakash	Barber Shop	M	25	OBC
11	Mr. Gauri Shanker	Pan Stall	M	35	General
12	Mr. Rajesh	Pan Stall	M	25	OBC

Appendix 6

CONSULTATION AND DISCLOSURE

A. Consultation

Consultations will be held with special emphasis on vulnerable groups. Encouraging public participation in consultations informs the public of the Program and serves as a venue for the public to express their opinion on priorities which the Program should address.

The key stakeholders to be consulted during RP implementation and Program implementation includes:

- (i) all APs, including vulnerable households;
- (ii) program beneficiaries;
- (iii) host populations in resettlement sites;
- (iv) elected representatives, community leaders, and representatives of community-based organizations;
- (v) local NGOs;
- (vi) local government and relevant government agency representatives; and
- (vii) Program staff, IPMU, IPIU, and consultants.

Consultations conducted during RP implementation will identify help required by APs during rehabilitation. Continuing involvement of those affected by sub-projects is necessary in the resettlement process. The IPIU will ensure that APs and other stakeholders are informed and consulted about the sub-project, its impact, their entitlements and options, and allowed to participate actively in the development of the sub-project. This will be done particularly in the case of vulnerable APs, who will be encouraged to choose options that entail the lowest risk. This exercise will be conducted throughout the sub-project—during preparation, implementation, and monitoring of sub-project results and impacts.

The implementing NGOs will ensure that views of APs, particularly those who are vulnerable, related to the resettlement process are looked into and addressed. The NGOs will ensure that APs consulted are informed of the outcome of the decision-making process, and will confirm how their views were incorporated. Since resettlement is a continuous process and baseline data/information will be collected, the implementing NGO will regularly update the baseline information.

B. Disclosure

Information was and continues to be disseminated to APs for the sample sub-projects. Finalized RPs will be disclosed in ADB's website, IPMU websites, and IPIU or town websites; and information dissemination and consultation will continue throughout program implementation.

The IPIU SDS will conduct consultations and disseminate information to all APs.

RPs will be translated into the local language and made available at offices of the: (i) Urban Local Bodies (ULBs); (ii) relevant local government line agencies; and (iii) IPMU and IPIUs. RPs will also be kept in the public libraries, accessible to citizens as a means to disclose the document and at the same time creating wider public awareness.

19. The RF and RPs will be disclosed in the following websites: IPMU, IPIU, State Government, local governments, and ADB. The IPMU will issue notification of implementation start dates for each sub-project. The notice will be issued by the IPMU in local newspapers one month ahead of implementation. This will create awareness of project implementation. The IPMU and IPIUs will provide information on IR policies and features of

the RP. Basic information such as sub-project location, impact estimates, entitlements, and implementation schedule will be presented in the form of a brochure that will be circulated among APs. Posters containing basic RP information will also be posted in different localities to increase awareness. Copies of RP summaries will be kept in the IPMU and IPIU offices and will be distributed to any AP consulting on resettlement issues. The RF will be made available in local language during public meetings. This will enable stakeholders to provide inputs on the resettlement process, prior to award of civil work contracts.

20. An intensive information dissemination campaign for APs will be conducted by the IPIU with assistance from the implementing NGO at the outset of RP implementation. All the comments made by the APs will be documented in the sub-project records and summarized in sub-project monitoring reports. A summary of consultation and disclosure activities to be followed for each sub-project are in Table 1.

Table 1: Consultation and Disclosure Activities

Program Phase	Activities	Details	Responsible Agency
Investment Program Bridging Phase	Mapping of the Program areas	Area to be mapped, clearly showing survey numbers of titleholders of land/property proposed for acquisition	IPMU in coordination with DC's offices and other local bodies.
	Stakeholder identification	Cross section of stakeholders to be identified in order to facilitate their participation in the Program.	IPMU and IPIUs in consultation with stakeholders.
	Program/sub-project information dissemination; Disclosure of proposed land acquisition	Leaflets containing information on the Program and sub-project to be prepared. Public notice issued in local newspapers (and disclosed on IPMU/IPIU websites) including survey numbers and names of titleholders for land to be acquired concurrent with consultation with titleholders.	SDS and RS from IPMU. IPMU may seek the assistance of CAAP consultants for leaflet preparation. Notice will be issued from the DC's office. SDS IPMU and SDS IPIU to disclose on the web.
	Stakeholder consultations	Further consultations with affected titleholders and households. Consultations with non-titled APs and other stakeholders during sub-project scoping.	SDS IPIU and NGO.
RP Preparation Phase	SIA surveys	Surveys to be conducted. Summary RF to be disclosed in local language through printed materials to APs particularly those who are vulnerable and other stakeholders.	IPIU to conduct surveys. SDS IPIU to disclose RF to stakeholders (including making it available in IPMU/IPIU offices and government agency offices), SDS IPMU to disclose on the web.
	Formulating compensation and resettlement assistance measures	Conducting stakeholder consultations particularly APs in and reflecting issues raised in revised RP.	SDS IPIU and NGO.
	Disclosure of final entitlements and rehabilitation packages	Provision of RPs to all stakeholders particularly APs. Conducting consultations and distributing local language versions of the summary RP.	SDS IPMU, and SDS IPIU to disclose on the web. SDS IPIU and NGO to conduct consultations.
RP Implementation Stage	Disclosure of RP	Review and approval of RP by EA. Review and approval of RP by ADB. Web disclosure of the RP.	EA to provide ADB with RP for review and approval. SDS IPMU, and SDS IPIU to disclose on the web.
	Consultation with APs during RP implementation	Consultations with APs.	NGO with monitoring from IPIU and external agency.